VISIT…

LANZAROTE Caliente.COM

Brothers In Arms

Words & Music by Mark Knopfler

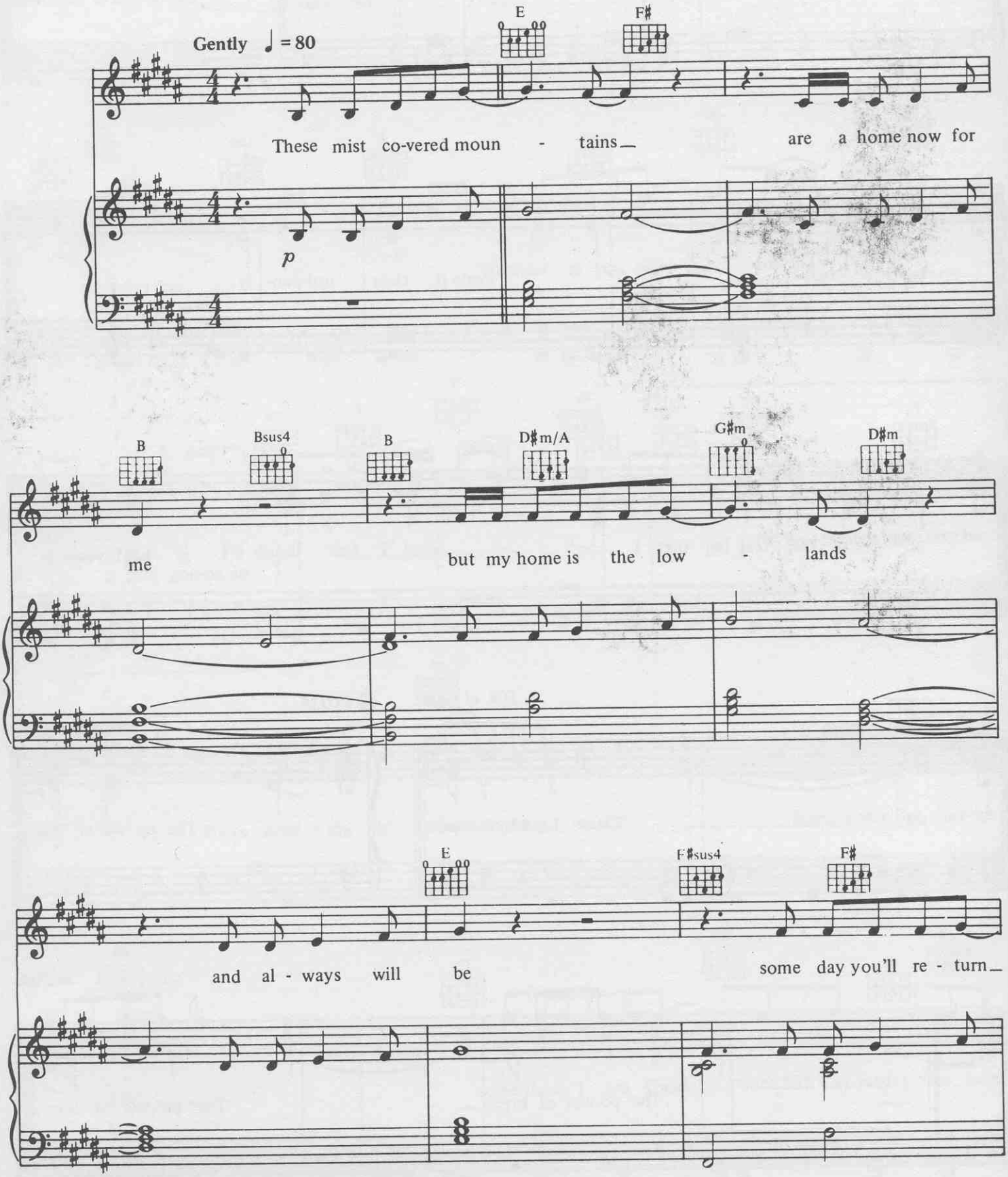

© Copyright 1985 Chariscourt Limited. All rights administered by Rondor Music (London) Limited, 10a Parsons Green, London SW6.
All Rights Reserved. International Copyright Secured.

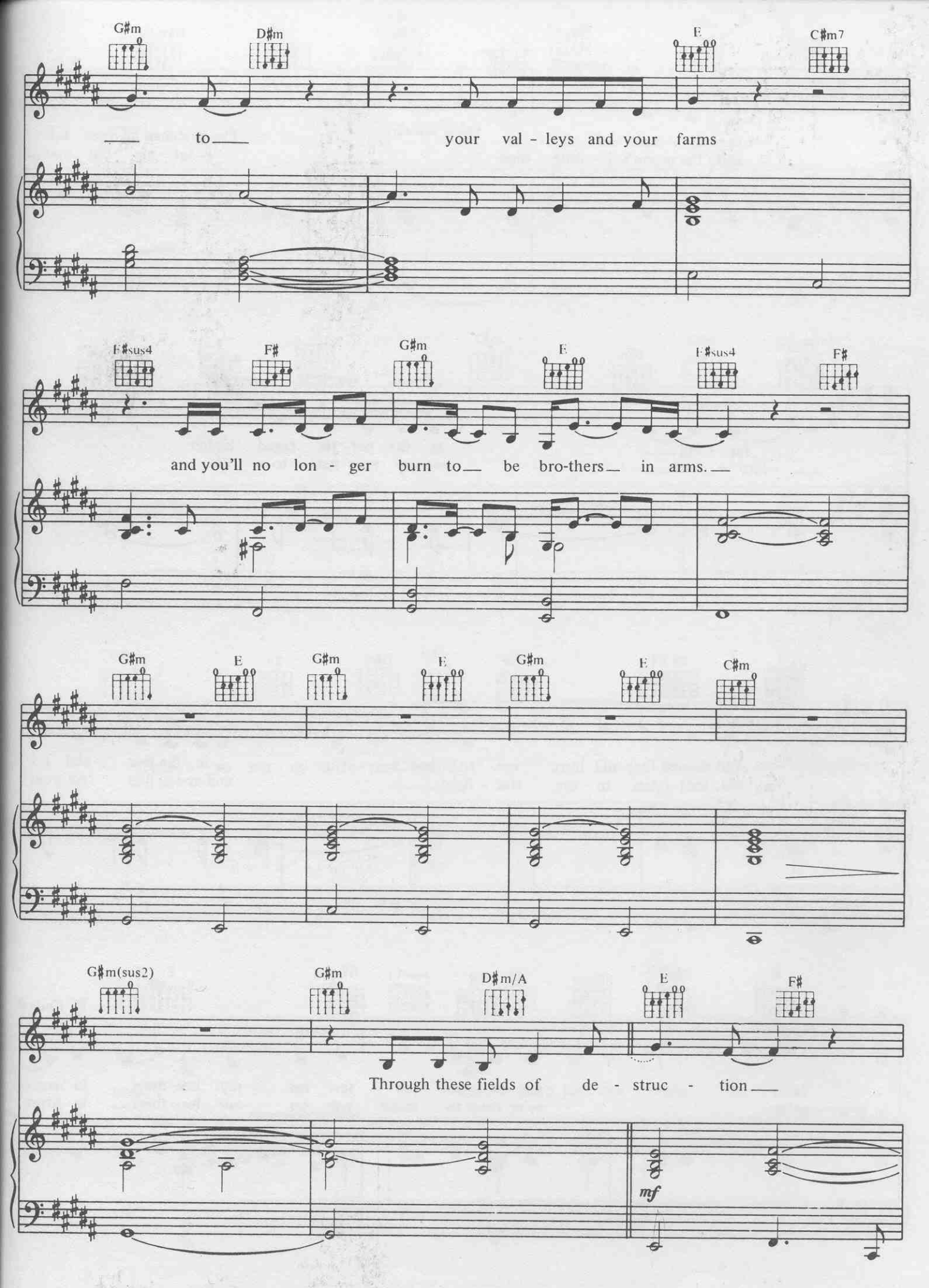
G♯m
D♯m
E
C♯m7
to
your val - leys and your farms
F♯sus4
F♯
G♯m
E
F♯sus4
F♯
and you'll no lon - ger burn to be bro-thers in arms.
G♯m
E
G♯m
E
G♯m
E
C♯m
G♯m(sus2)
G♯m
D♯m/A
E
F♯
Through these fields of de - struc - tion
mf

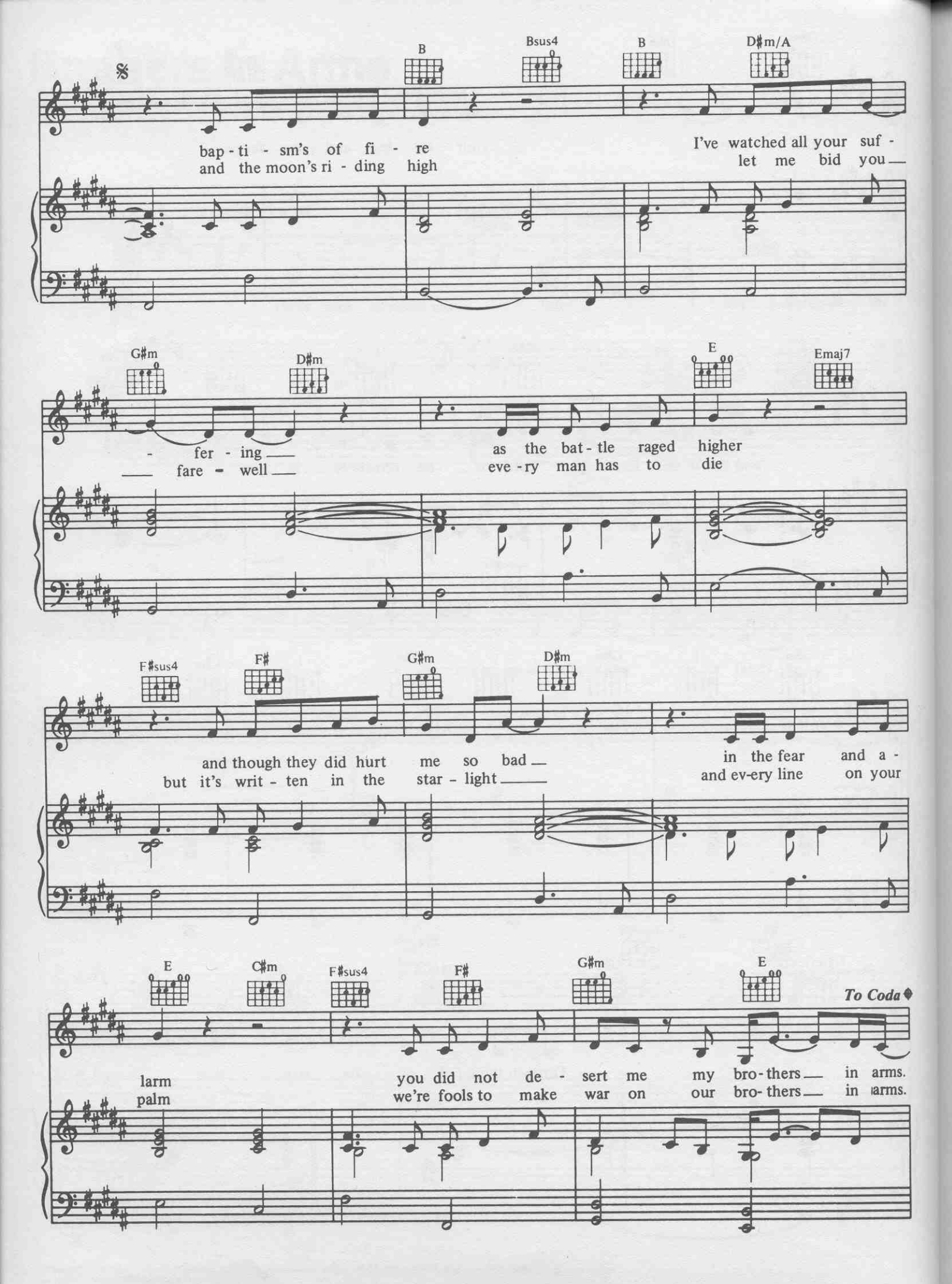
B
Bsus4
B
D♯m/A
bap - ti - sm's of fi - re
and the moon's ri - ding high
I've watched all your suf -
let me bid you
G♯m
D♯m
E
Emaj7
- fer - ing
fare - well
as the bat - tle raged higher
eve - ry man has to die
F♯sus4
F♯
G♯m
D♯m
and though they did hurt me so bad
but it's writ - ten in the star - light
in the fear and a -
and ev-ery line on your
E
C♯m
F♯sus4
F♯
G♯m
E
To Coda
larm
palm
you did not de - sert me my bro - thers in arms.
we're fools to make war on our bro - thers in arms.

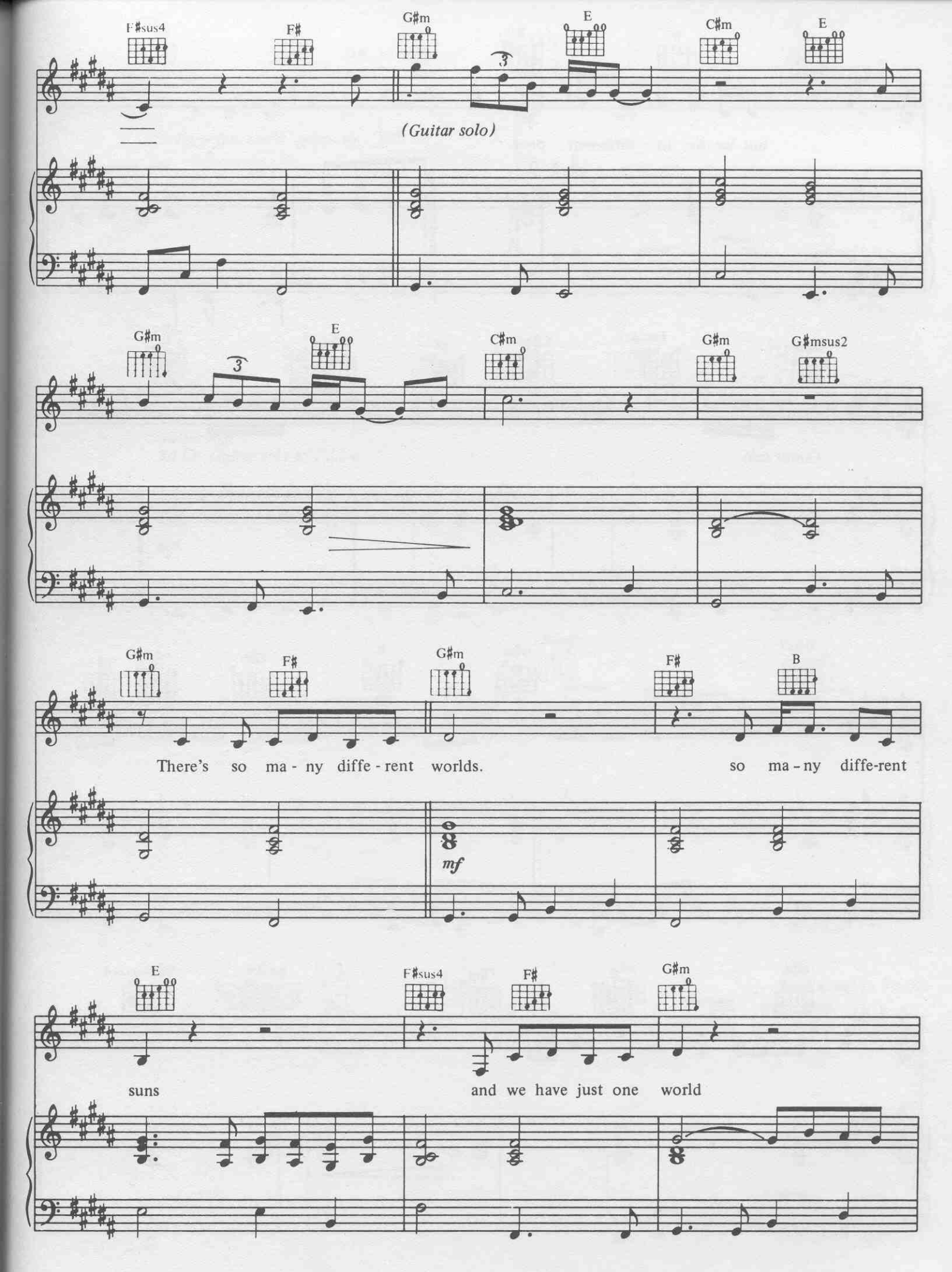
F♯sus4
F♯
G♯m
E
C♯m
E
(Guitar solo)
G♯m
E
C♯m
G♯m
G♯msus2
G♯m
F♯
G♯m
F♯
B
There's so ma - ny diffe - rent worlds.
so ma - ny diffe-rent
mf
E
F♯sus4
F♯
G♯m
suns
and we have just one world

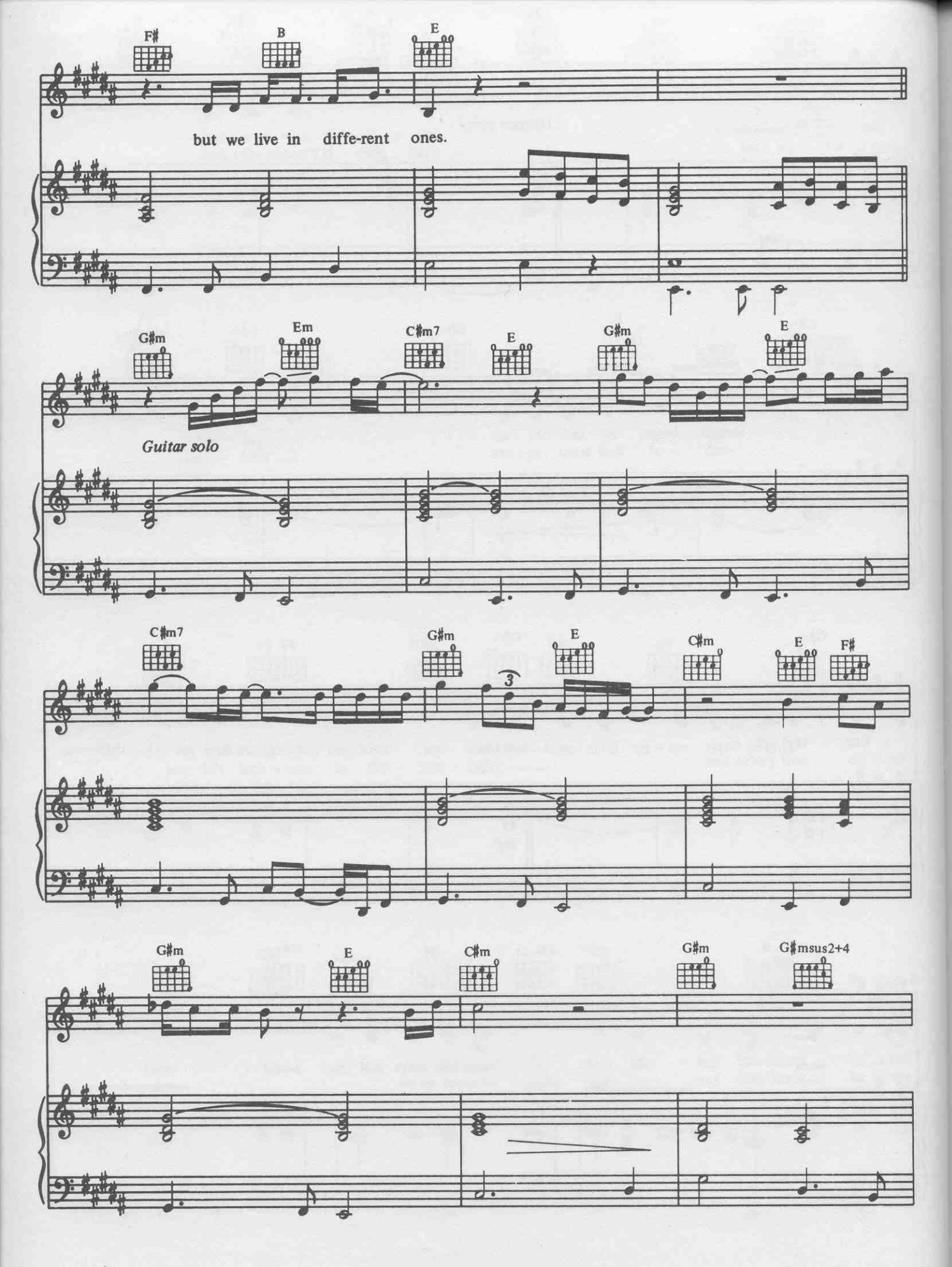
F♯
B
E
but we live in diffe-rent ones.
G♯m
Em
C♯m7
E
G♯m
E
Guitar solo
C♯m7
G♯m
E
C♯m
E
F♯
G♯m
E
C♯m
G♯m
G♯msus2+4

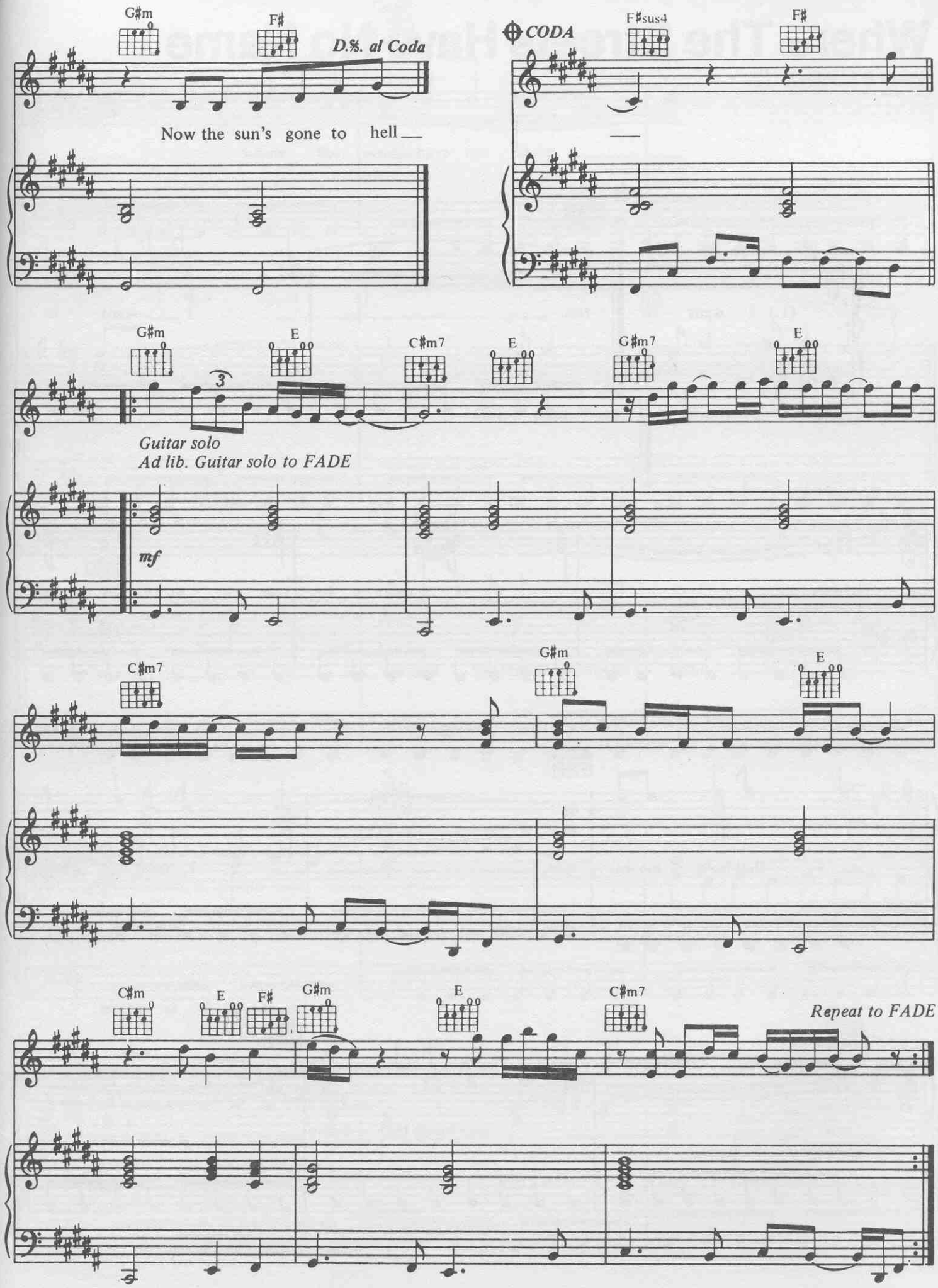
G♯m
F♯
D.S. al Coda
Now the sun's gone to hell
CODA
F♯sus4
F♯
G♯m
E
C♯m7
E
G♯m7
E
Guitar solo
Ad lib. Guitar solo to FADE
mf
C♯m7
G♯m
E
C♯m
E
F♯
G♯m
E
C♯m7
Repeat to FADE